

Catalog # 20135

3-5 Octaves Handbells
Optional 3 octaves hand chimes

AGEHR Level III+

Fantasia on
Spirit of God,
Descend Upon My Heart

Morecambe

by
Matthew Prins

From the Top Music
Albuquerque, NM
www.FromTheTopMusic.com

Fantasia on *Spirit of God, Descend Upon My Heart*

MORECAMBE,
Frederick Cook Atkinson, 1870

Cat. # 20135
AGEHR Level III+

Handbells used: 3-5 octaves

opt.

() not played in 3-octave choirs

Optional Handchimes: 3 octaves

♩ = 84-92

Arranged by Matthew Prins

mp

Please return to our store
to order this item.

pp

mp

LV

R

* R all stems-up treble notes through m. 60

9 10 11 12

13 14 15 16

17 18 19 20

LV LV

21 22 23 24

LV LV LV

Copyrighted material.

Please return to our store to order this item.

* Top notes to be played by 5 octave choirs through m. 40

37 38 39 40

dim.

LV

41 42 43 44

f LV

(R)

* (R)

45 46 47 48

LV

LV

LV

49 50 51 52

LV

* R all stems-down bass notes through m. 74

53 (b2:) 54 (b2:) 55 (2:) 56 (2:) (2:)

LV LV LV

R

57 (b2:) 58 (2:) 59 60

LV LV

Copyrighted material.

61 62 63 64

mf LV

ff R

Please return to our store to order this item.

65 66 67 68

LV

rit. LV

slower R
mp
69 70 71 72
p LV LV

73 74 75 76
R *p* LV

77 78 79 80
mp R *p*

81 82 83 84

85 86 87 88

(R) *

89 90 91

Copyrighted material

molto rit.

92 93 94

Please return to our store to order this item

ppp

* Top notes to be played by 5-octave choirs through end

95 96

12/4

12/4

Copyrighted material.

Please return to our store
to order this item.

97

14

Copyrighted material.

Please return to our store
to order this item.

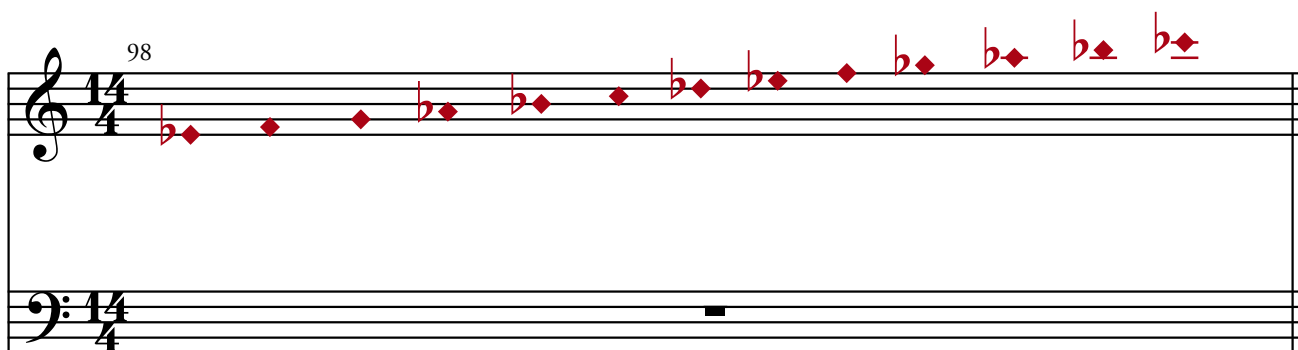

Copyrighted material.

Please return to our store
to order this item.

Copyrighted material.

Please return to our store
to order this item.